The use of Dublin Core in the Brazilian Scientific Information Ecosystem

01/06/2021

DCMI 2021 VIRTUAL

Online, 2021 October 4-15

Washington Segundo
(washingtonsegundo@ibict.br)

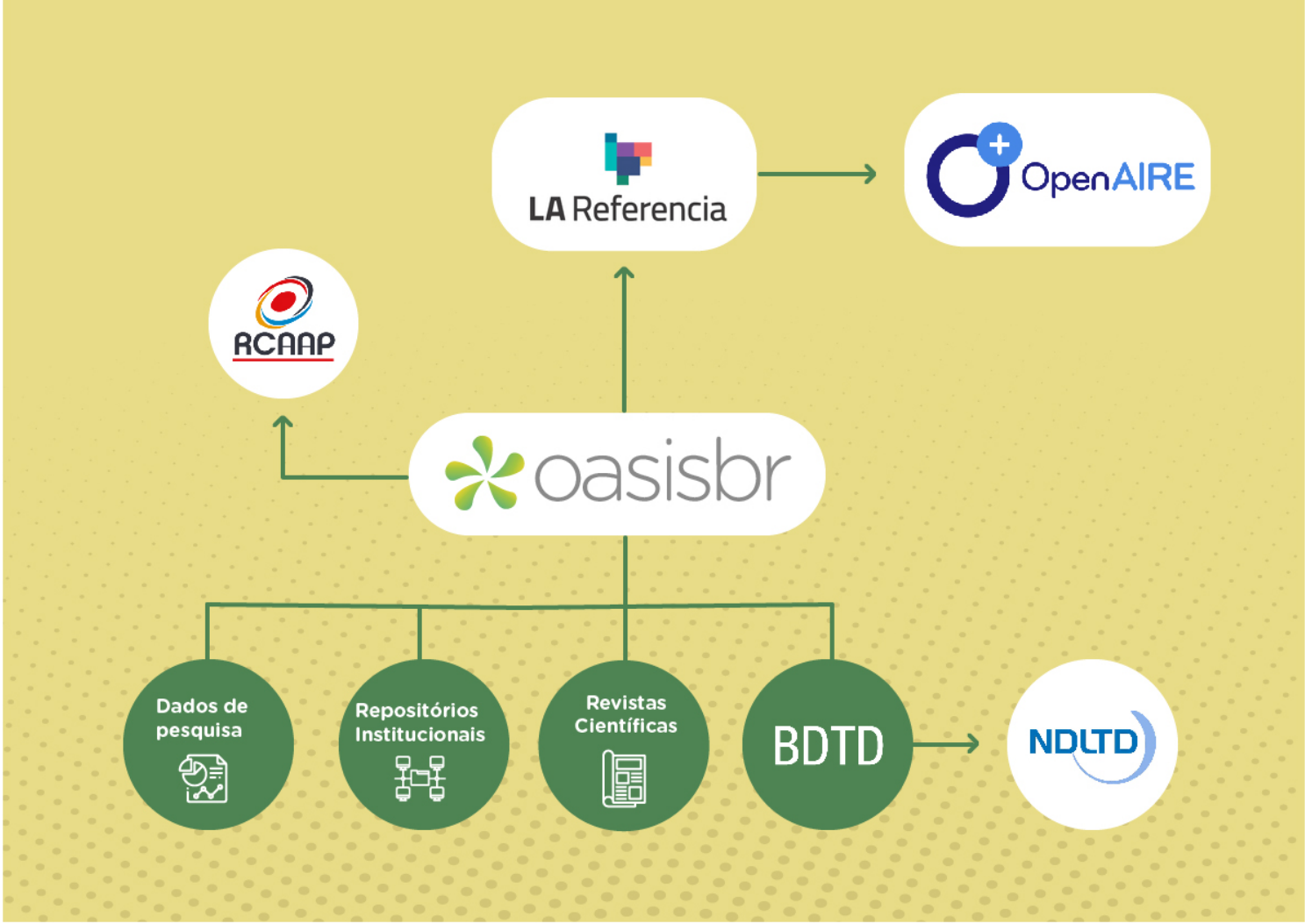
LA Referencia
OpenAIRE
RCAAP
oasisbr
Dados de pesquisa
Repositórios Institucionais
Revistas Científicas
BDTD
NDLTD

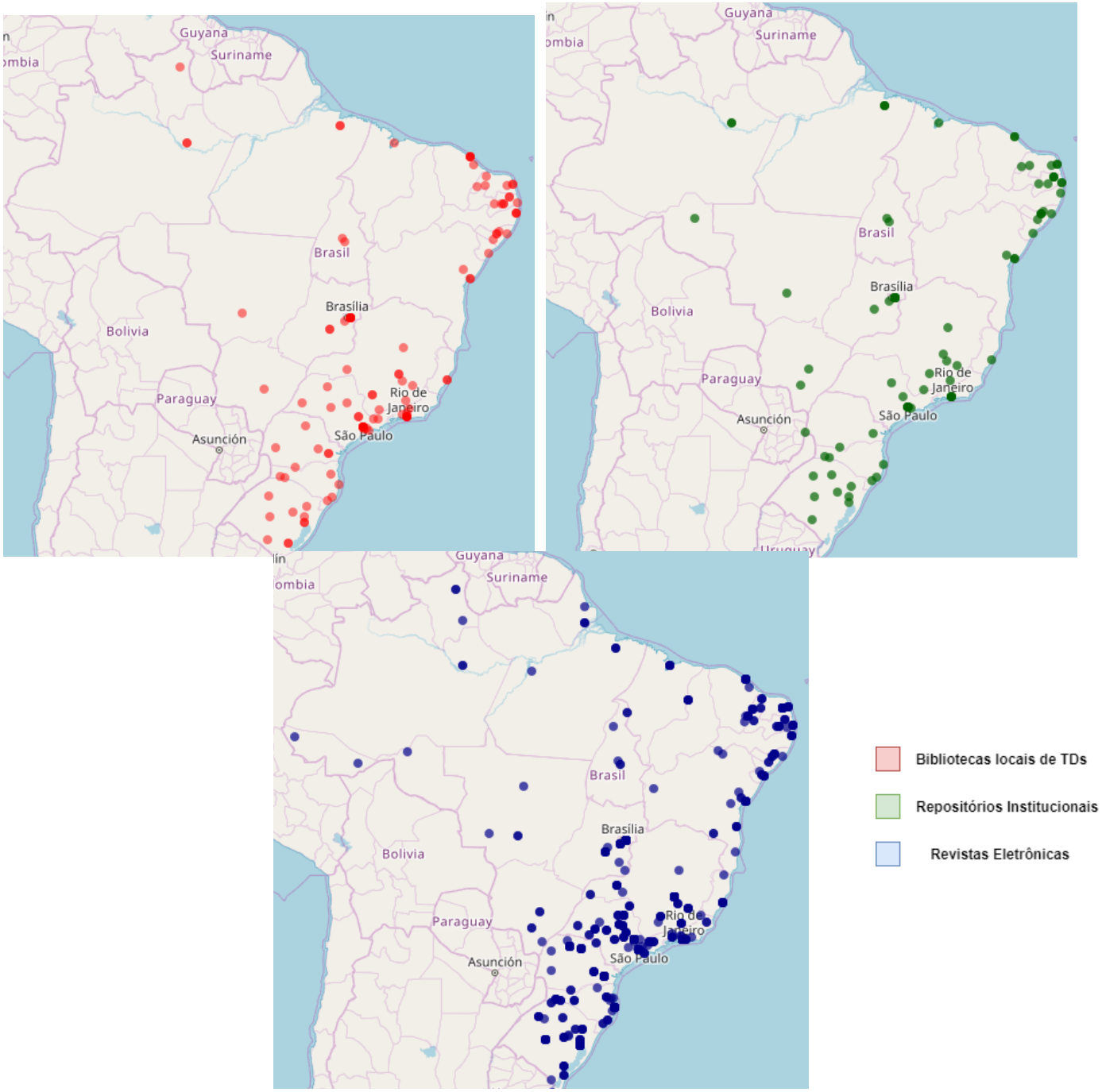
Guyana
Suriname
Brasil
Brasília
Bolivia
Paraguay
Asunción
Rio de Janeiro
São Paulo
Bibliotecas locais de TDs
Repositórios Institucionais
Revistas Eletrônicas

Network with more than **600** organizations that agregate more than **1,300** sources with approximately **2,670,000** records

IR	ETDdb	Journal	DR	RCAAP
110	127	1,030	8	1
700K	710K	685K	340	575K

Dublin Core & OAI-PMH

Title Creator Subject Description Abstract Publisher Contributor Date Type Format Identifier Source Language Relation Coverage Rights License Audience Provenance

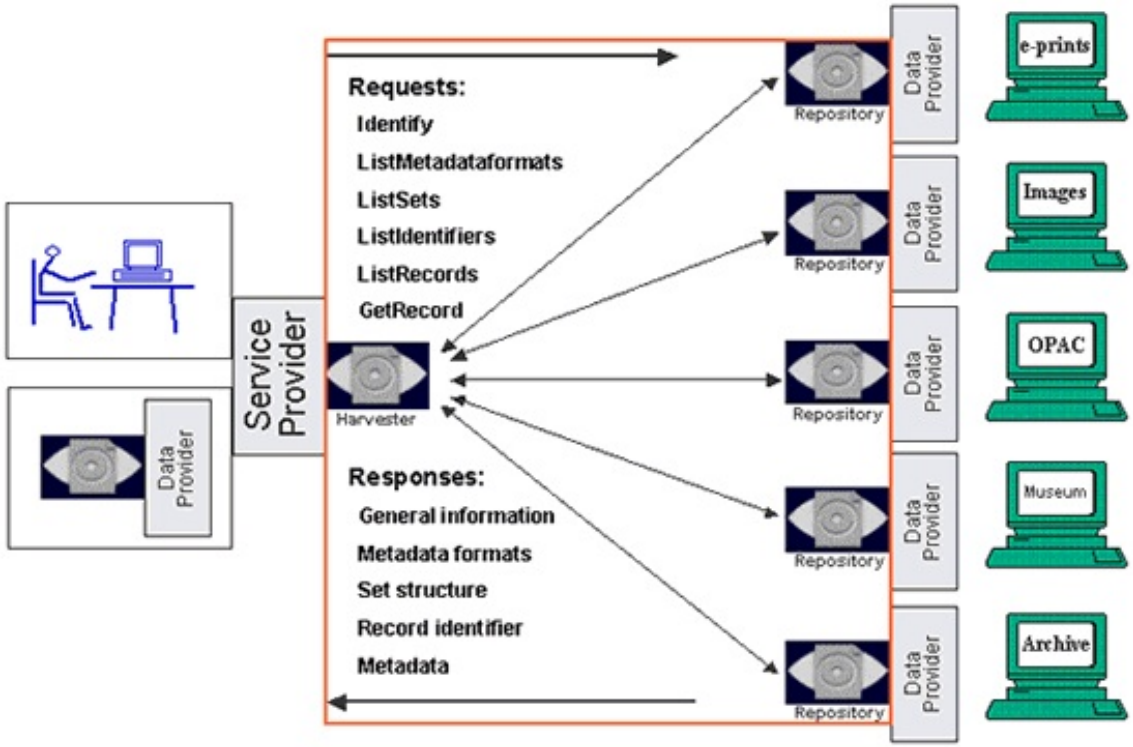

LA Referencia
Red de repositorios de acceso abierto a la ciencia

OpenAIRE

Ecosystem entities

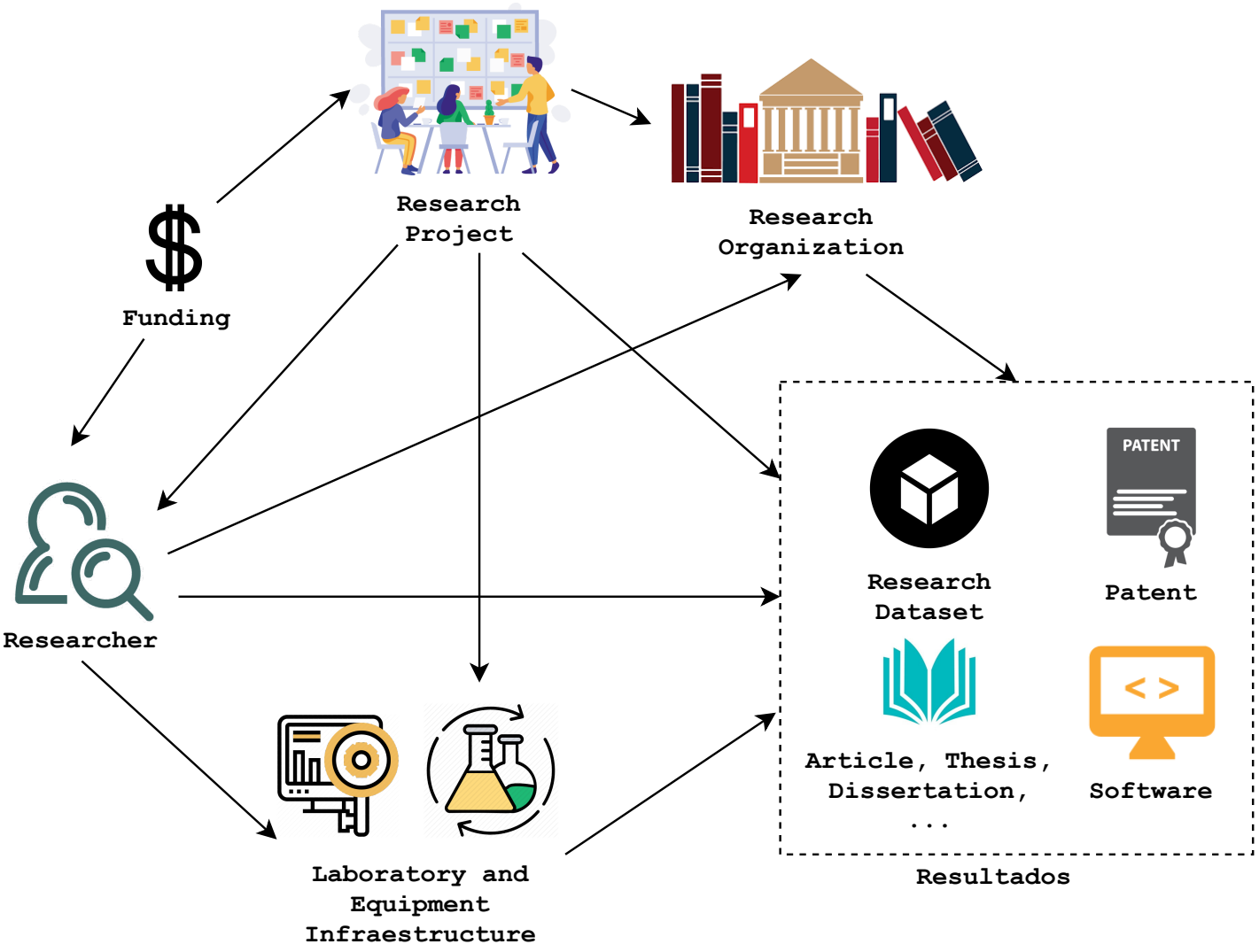

Implementation architecture

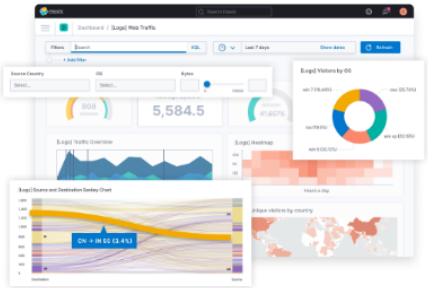

BrCris
Ecossistema da pesquisa brasileira

SPARQL

GO FAIR
M4M

LA Referencia
Red de repositorios de acceso abierto a la ciencia

oasisbr

Espacenet

WIKIDATA

OpenCitations

MIGUILIM
DIRETÓRIO DAS REVISTAS CIENTÍFICAS ELETRÔNICAS BRASILEIRAS

BDTD
Biblioteca Digital Brasileira de Teses e Dissertações

Plataforma Lattes

Plataforma Sucupira

OpenAIRE ResearchGraph

DBpedia

Google scholar METRICS

DIADORIM
Diretório de políticas editoriais das revistas científicas brasileiras

latindex

DOAJ

SHERPA/RoMEO

ULRICHSWEB

ROR

Dimensions

Altmetric

ISSN

PICTI

ORCID

Examples: *Organizations and Publications*

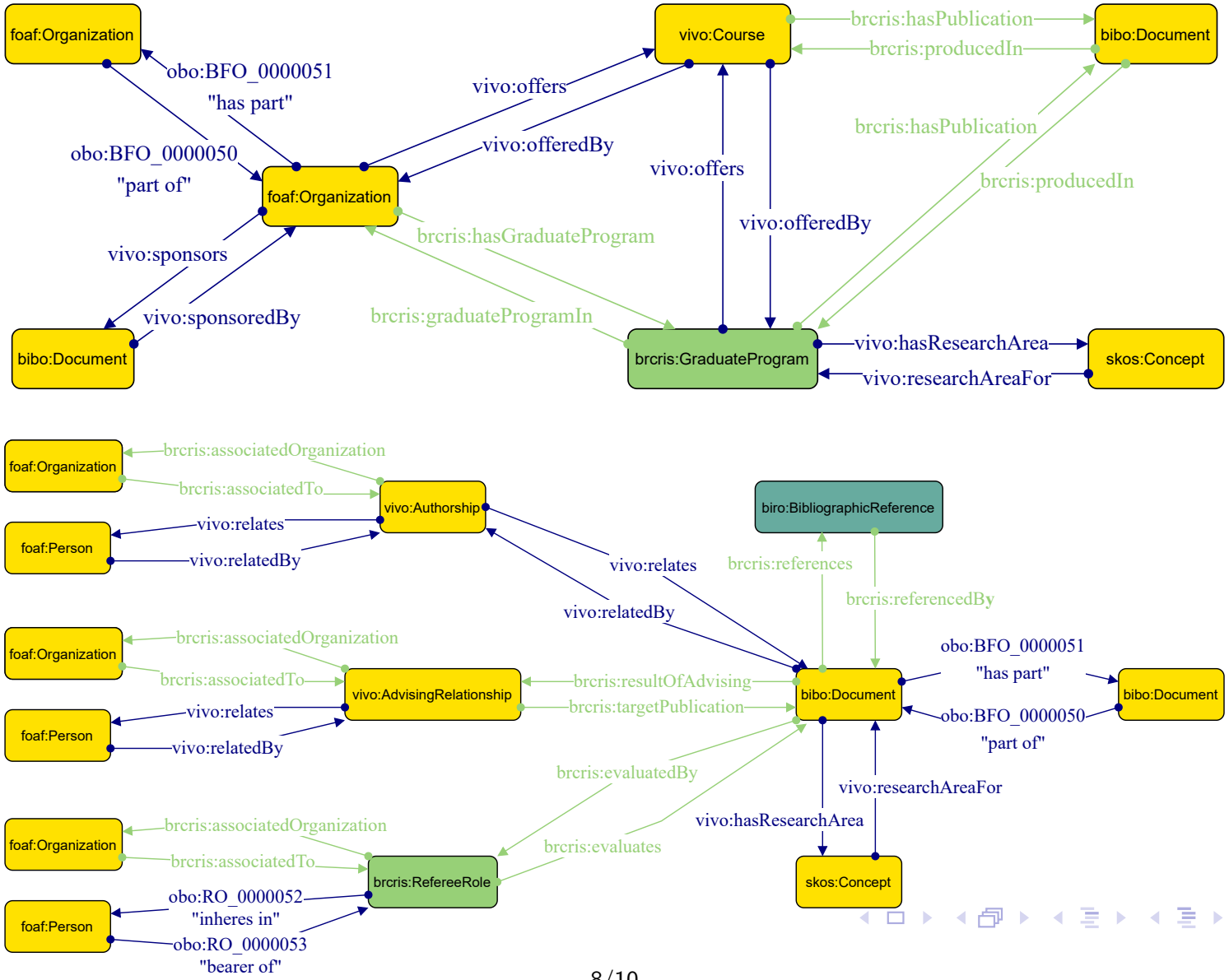

Mapped entities

1. Person
2. OrgUnit
3. 1. Journal; 2. Event
4. Service
5. Publication (*inclui TDs*)
6. Dataset
7. Course
8. GraduateProgram
9. Patent
10. Project
11. Funding
12. ResearchArea
13. BibliographicReference
14. ResearchGroupMembership
15. ProjectMembership
16. 1. Authorship; 2. Advisoring; 3. Refereeing; 4. Editoring

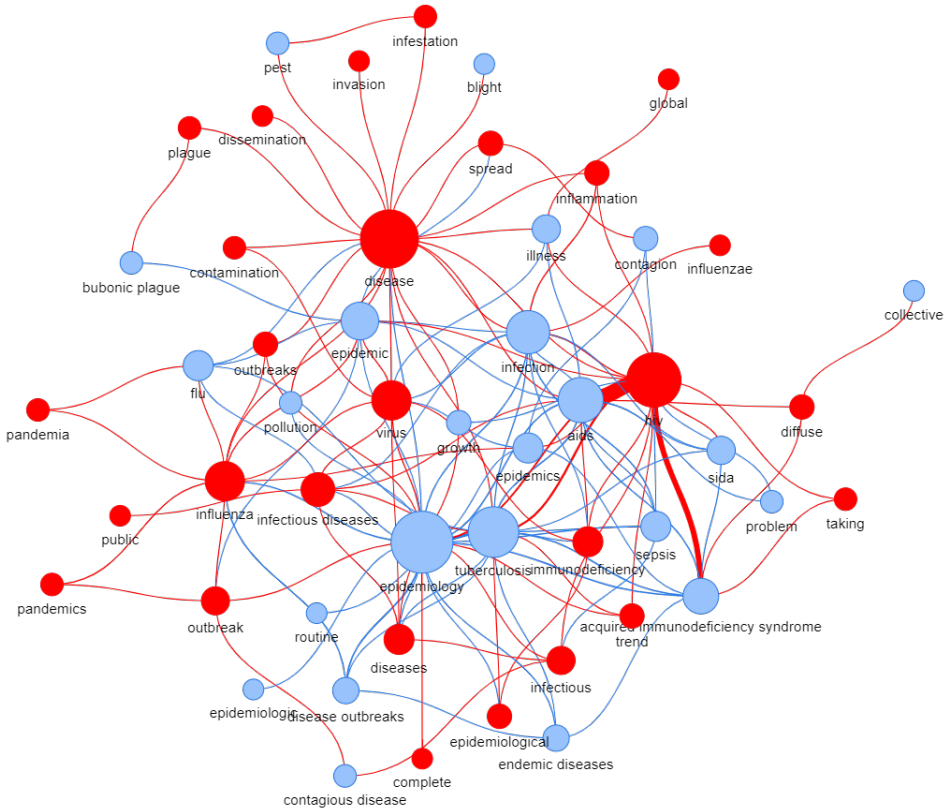

thank you
danke
謝謝
ngiyabonga
شكراً جزيلاً
рахмат
teşekkür ederim
спасибо
gracias
tapadh leat
dank je
mauruuru
hvala
bedankt
dziękuję
obrigado
mochchakkeram
go raibh maith agat
sukriya
kop khun krap
taiku
arigatô
takk
dakujem
merci
grazie
terima kasih
merci
мерси
хвала
Баярлалаа
faafetai lava
kiitos
dankie
dhanyavad
nandri
nanni
vinaka
спасибі
blagodaram
mersi
barka
welalin
tack
spas
misaotra
matondo
paldies
grazzi
mahalo
asante
manana
obrigada
tenki
murakoze
djiere dieuf
tau
дякую
mamnun
chnorakaloutioun
gratias ago
gràcies
sulpáy
akun
dankon
aciu
köszönöm
graçie
bayarlalaa
enkosi
sobodi
dèkuji
mèsi
didi madloba
sagolun
najis tuke
kam sah hamnida
তোমাকে ধন্যবাদ
rahmat
ありがとう
tanemirt
rahmet
diolch
dhanyavadagalu
shukriya
merce
trugarez
감사합니다
xièxie
ευχαριστώ